



Advancing Your Practice with Carestream Dental



Solutions for Your Practice

Equipment

Advanced, yet intuitive, digital imaging and CAD/CAM systems capture the data that doctors need for more confident diagnoses and treatment planning



Intraoral Imaging

RVG Intraoral Sensors, Intraoral Cameras, Imaging Plate Systems and Generators



- CS 1200
- CS 1500



- RVG 6200
- RVG 5200
- RVG 142



2D Extraoral Imaging

Panoramic Imaging and Cephalometric Imaging

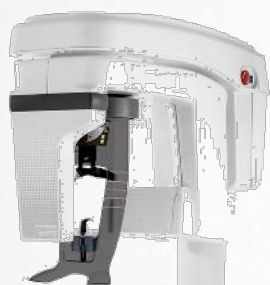

- CS 8100
Evo Edition



- CS 8100SC
Evo Edition



Compact 3D Extraoral Imaging

Panoramic, Cephalometric, CBCT Imaging and Model Scanning

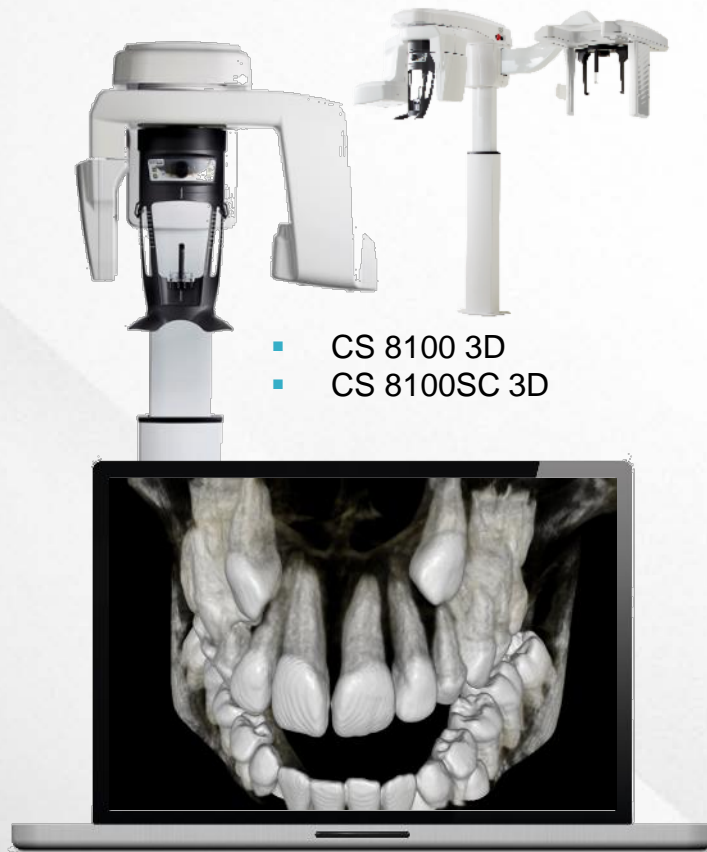

Premium 3D Extraoral Imaging

Panoramic, Cephalometric, CBCT Imaging, Model Scanning and Face Scanning



■ CS 9600



■ CS 9600 with Scan Ceph Module

Available with

 **CS UpStream**

Imaging Software

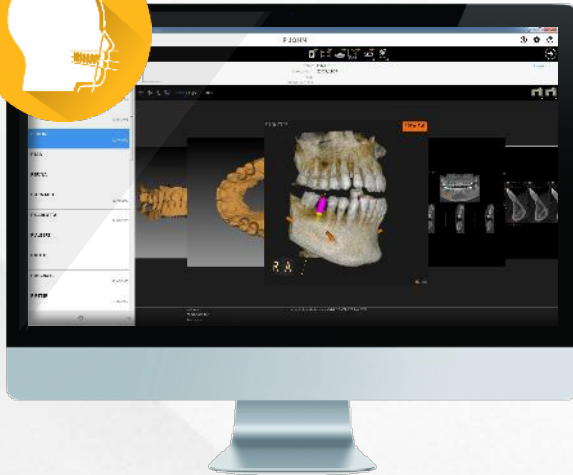

Imaging

- CS Imaging Software
- CS OMS Imaging Software
- CS Orthodontic Imaging Software



3D Imaging

- CS 3D Imaging Software
- CS Airway Module
- Prosthetic-Driven Implant Planning Module



Caries Detection

- Logicon Caries Detector Software

Practices are powered by innovative digital management solutions that do everything from streamlining patient scheduling to enabling online payments to providing insight on practice health





On-Premise Practice Management Software



General Dentistry

- PracticeWorks
- SoftDent
- R4+
- T4
- Gestion

Oral Surgery

- WinOMS

Orthodontics

- OrthoTrac

Hosted Practice Management

ENGAGE

RETAIN



10,000+

Cloud users and more than 10 million images stored, making Carestream Dental a leading provider of cloud software solutions



Tier 4 Data Center

Highly secure, exceeds HIPAA and security measures



3 Billion+ Files

Backed up, and it grows every day



Convenient Backup

Data backed up during off hours to limit downtime



145,000/Day

Insurance transactions processed



24x7x365

Monitoring of data security



Sensei Cloud



For enterprising dental professionals, Sensei Cloud is your digital mentor that helps you be the best healthcare provider and business manager you can be. It analyzes your data so that you can take action to proactively grow a more successful business.



SCALABLE



SECURE



OMNIPOTENT



AGILE

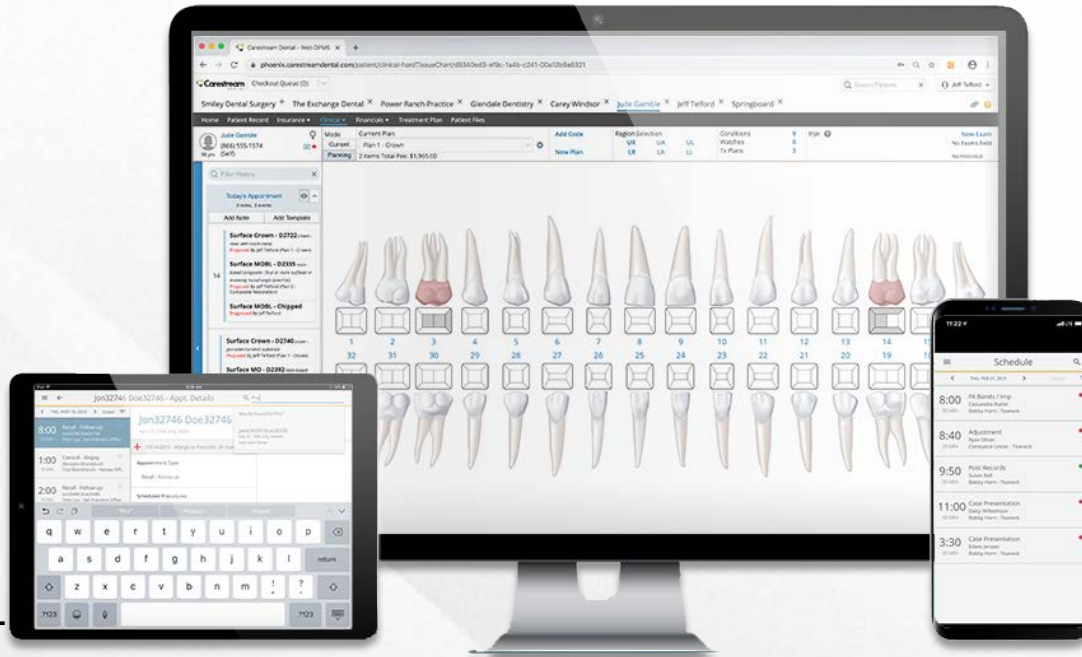

eServices



eServices expand upon practice management software's capabilities and give practices more options for streamlining their workflow

Insurance Solutions



eVerifications



ePostings



eClaims



ePrescriptions

Payment Solutions



ePayments



Automated
Statements



ePayments Secure



Online
Payments

Patient Engagement



eReminders



Digital Patient
Forms



eConnections



eForms



Bringing it Together with End-to-end Workflows

Carestream Dental allows practices to customize solutions sets that deliver the workflows that best meet their practice and patient needs.

Data Transfer Management

Carestream Dental's Imaging Case and Collaboration (ICC) app makes sharing data more secure and straightforward.

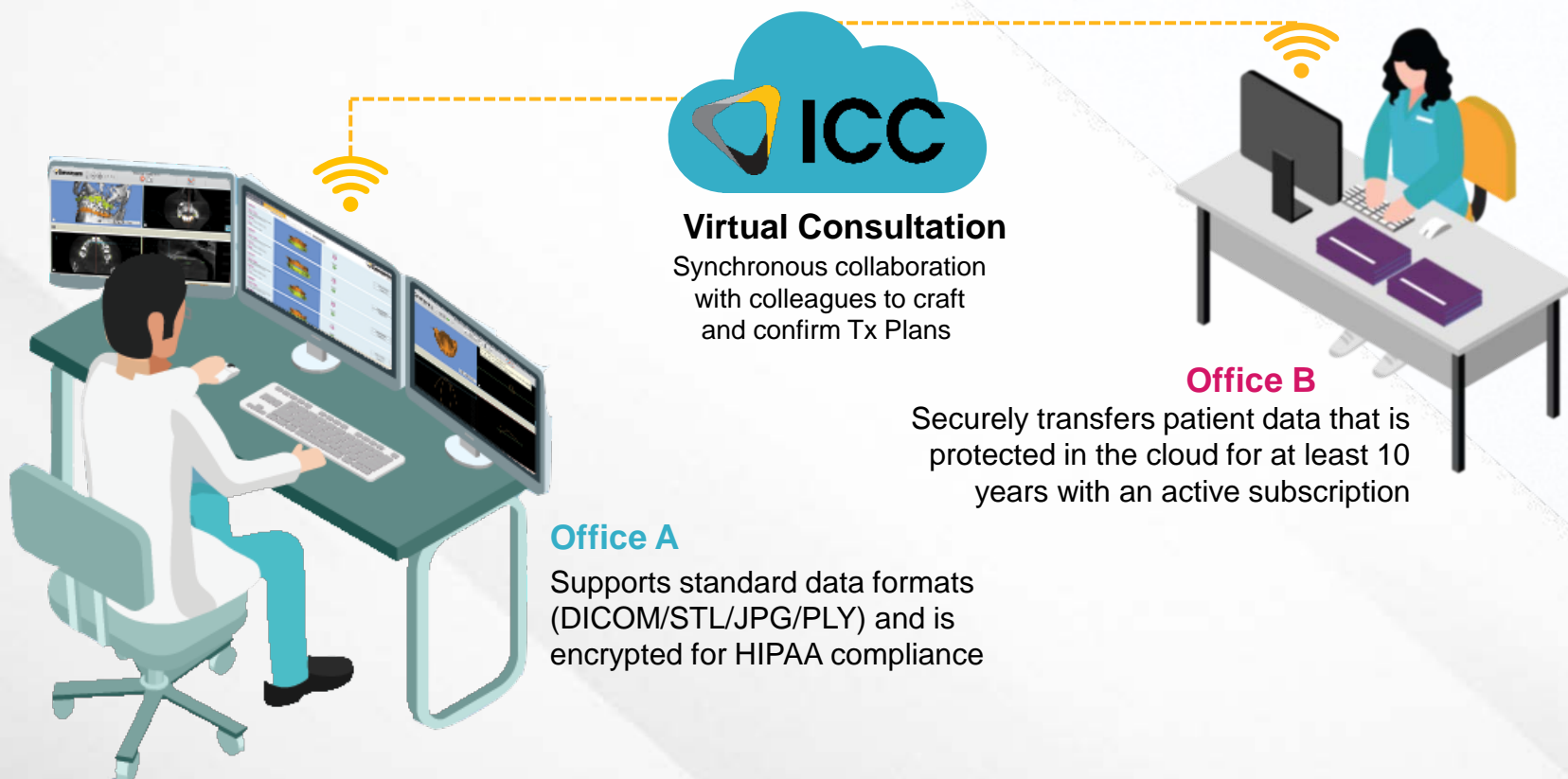

CS Solutions—Restorations



ASSESS

- CS 3600
- CS 3700



PLAN

Access exocad Smile
Creator Integration



TREAT

Place Manufactured
Restorations



Use Smart-shade
Matching in
CS ScanFlow



DECIDE

Transfer to
Third-party Lab



CREATE

- Sensei Cloud
- SoftDent
- PracticeWorks



TRACK

CS Solutions—Implantology



ASSESS

- CS 8100 3D Family
- CS 8200 3D Family
- CS 9600 Family



- CS 3600
- CS 3700



Evaluate Clinical
Situation with
CS 3D Imaging

DECIDE

PLAN

Virtually Plan Implants
in Prosthetic-Driven Implant
Planning Module



CS
CONNECT / CC



Export to Swissmeda
for Printing

CREATE

TREAT

Seat Surgical Guide
the Day of Surgery



- Sensei Cloud
- WinOMS

TRACK

CS Solutions—Clear Aligners



ASSESS

- CS 3600
- CS 3700



PLAN

Automate Treatment Steps in CS Model+



TREAT

Deliver Clear Aligners



Assess Difficulty in CS Model+



Send to In-office Validated Printer

OR

Transfer to Third-party Lab

CS CONNECT | ICC

Validated Partner

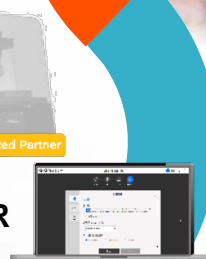

TRACK

- Sensei Cloud
- OrthoTrac

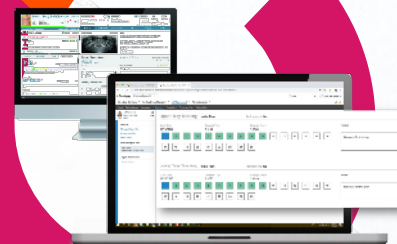

CS Solutions—Sleep Devices



ASSESS



- CS 8100 3D Family
- CS 8200 3D Family
- CS 9600 Family

PLAN

Transfer to
Third-party
Manufacturer



CS CONNECT | ICC

TREAT

Deliver Sleep
Appliance to Patient



Visualize in CS Airway

DECIDE



Manufacturer/Lab
Prints Device

CREATE



- Sensei Cloud
- SoftDent
- PracticeWorks

TRACK

CS Solutions—Dentures



ASSESS

- CS 3600
- CS 3700



PLAN

Select Treatment Plan
in Third-party Portal



TREAT

Fit Dentures at Second
Patient Appointment



DECIDE



Perform Hybrid Scan
in CS ScanFlow

CREATE



Validate Denture Design and
Transfer for Third-party Lab
for Manufacturing

TRACK



- Sensei Cloud
- SoftDent
- PracticeWorks

About Carestream Dental

Our Mission



**Transforming
Dentistry**



**Simplifying
Technology**



**Changing
Lives**

Our Global Corporate Presence

19 OFFICES ■ 28 COUNTRIES ■ 1,200+ EMPLOYEES



Our Clinical Impact

*Every year, Carestream Dental technology captures more than
two billion images*

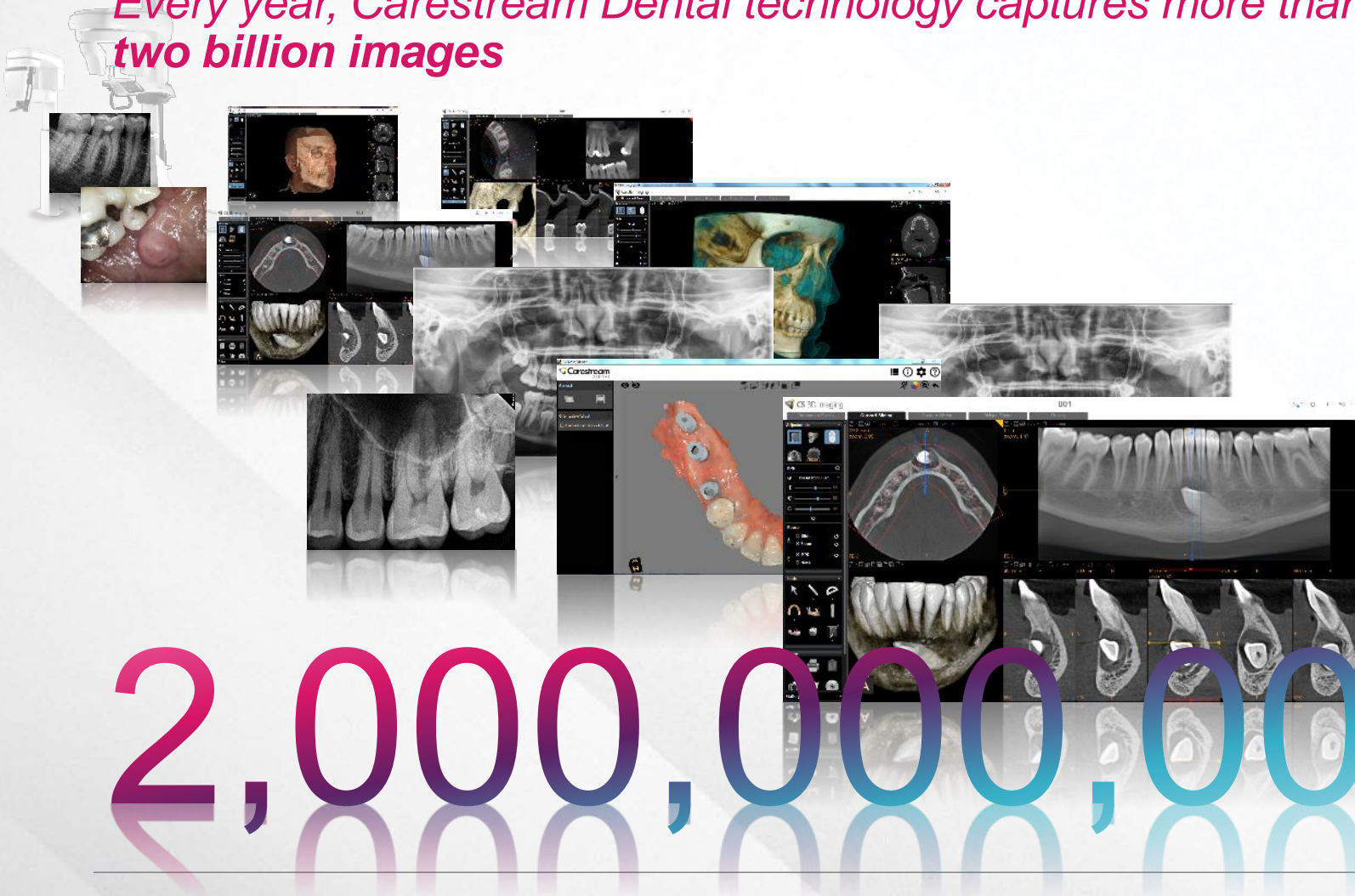

2,000,000,000

Our Business Expertise

Our broad solution sets and large installed base enables clinical and operational solutions that drive efficiency and efficacy.

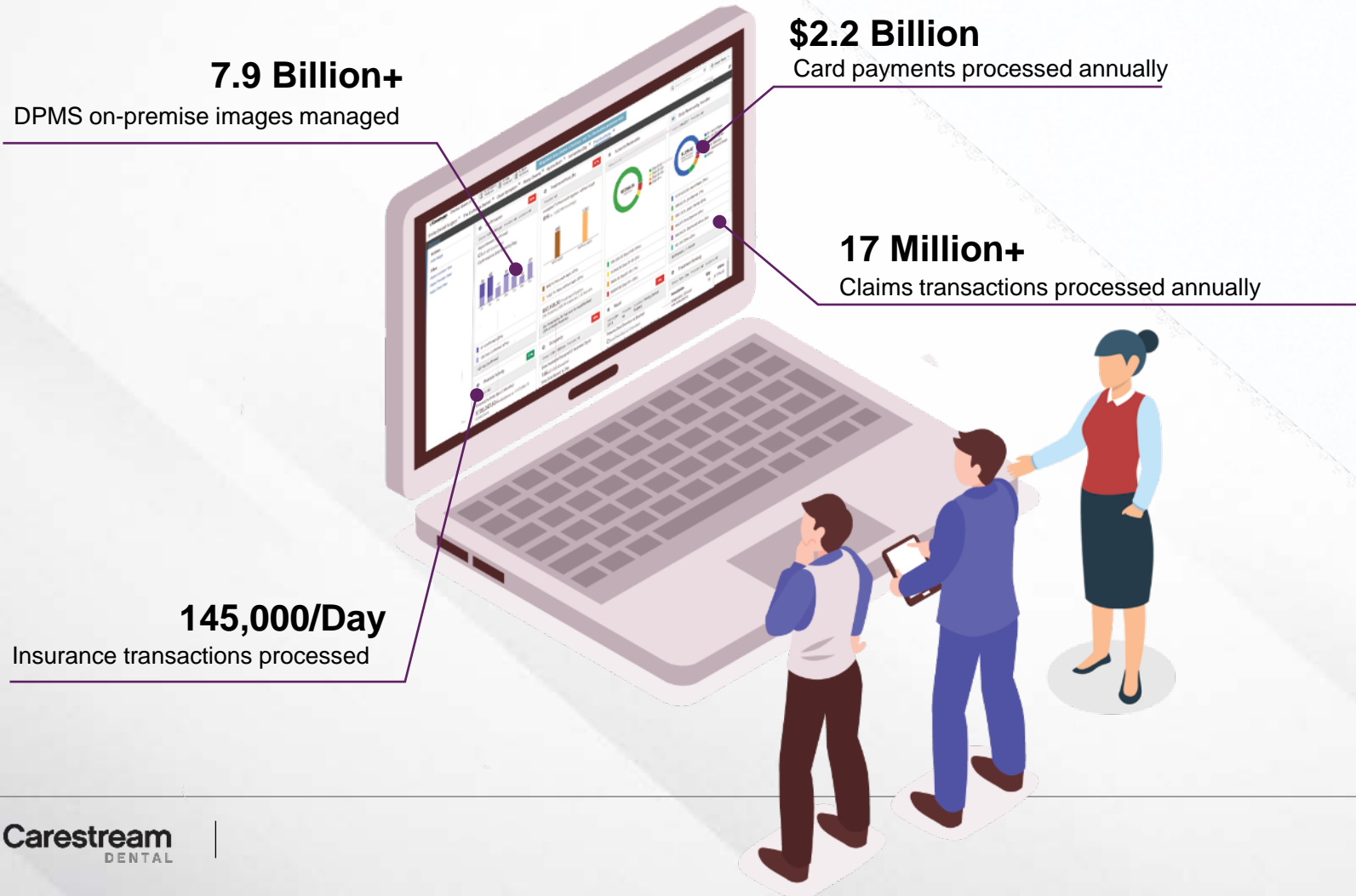

Our Industry Recognition



CTO 50 MOST PROMISING
Review HEALTHCARE
SOLUTION PROVIDERS - 2019



Clinical Innovations India 2013



Our Advanced Support

Carestream Dental combines impactful software applications and robust hardware options with exceptional support to deliver value, enhanced workflows and clinical results to doctors and patients



CS ADVANTAGE



CS PROTECT



CS SUPPORT

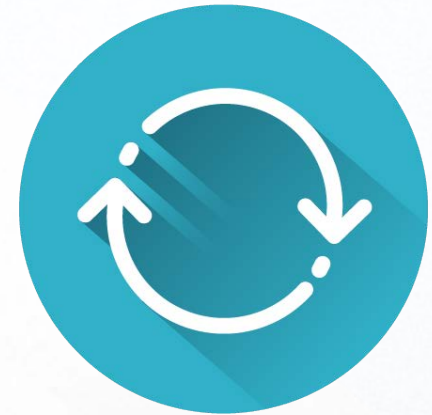

CS UPDATE

Our Investors

In 2017, Carestream Dental was acquired by funds managed by Clayton, Dubilier & Rice, a leading global private investment firm, and CareCapital Advisors Limited, a specialist investment platform focused on dental and consumer health in Asia and part of Hillhouse Capital Management



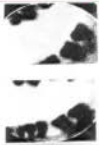

1896

First dental radiographs made on Eastman NC roll film



1919

First "modern type" KODAK dental X-ray film released



1926

Eastman bite-wing dental X-ray film introduced



1941

KODAK ULTRASPEED Periapical Dental X-ray Film introduced

1963

Eastman bite-wing dental X-ray film introduced



1982

Dr. Francis Mouyen invents RadioVisioGraphy RVG technology

OrthoTrac introduced as the world's first orthodontic software practice management software

Our History

1983

Trophy develops the first prototype of an RVG system
SoftDent Practice Management Software first hits the dental market



1986

World's first microprocessor-controlled X-ray timer



1987

World's first dental digital radiography system (RVG 25000)



1993

PracticeWork's inception



1995

World's first digital sensor for film-based panoramic unit (Digipan)



1996

WinOMS CS Practice Management Software is first released



Our History

1997

Trophy Gestion Practice Management Software is introduced at the ADF Congress in France

1999

First sensor to equal or exceed film performance (RVGui) T4 is introduced as the first practice management software in Sweden

2000

KODAK INSIGHT Intraoral Dental Film introduced



2002

R4 dental software is launched in the UK

2004

World's first "one shot" digital cephalometric system (Trophypan C)



2007

Launch of the CS 9300 3D extraoral system



Our History

2009

Launch of the CS 1500 intraoral camera, featuring unique liquid lens technology



2011

Introduction of the CS 7600 digital imaging plate system and the CS 1200 intraoral camera & Launch of the CS 9300, with the highest resolution and lowest radiation in its class



2012

Launch of the CS 8100 extraoral imaging system



CS SOLUTIONS

2013

Launch of CS Solutions, a game-changing CAD/CAM solution

2014

Launch of the RVG 6200/RVG 5200 sensor with the CS Adapt module & Launch of the CS 8100 3D, the affordable 3D system



2015

Launch of the CS 8100SC and CS 7200



Our History

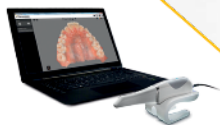

2016

Launch of the CS 3600 intraoral scanner, featuring restorative, orthodontic and implant workflow

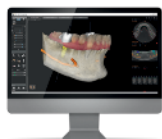

2017

Launch of the CS 8100SC 3D extraoral imaging system and the Prosthetic-Driven Implant Planning module

&

Carestream Dental becomes an independent digital dental technology company

2018

The CS 9600 CBCT system, featuring responsive features and scalable design, is launched



Introduction of the CS 3100 milling machine, expanding the CS Solutions product line

&

Launch of the care management platform, Carestream Dental's first software-as-a-service offering



2019

Launch of the CS 3700



CS ScanFlow redefines intraoral scanning



Our History

2020

The Imaging and Case Collaboration (ICC) app, a simple and secure way to share images, is launched



CS 8200 3D, a compact imaging system with extended FOVs, is introduced



Evo Editions of the CS 8100 and CS 8100 3D Families are introduced



 **Sensei**
Cloud

An enhanced version of the CS 9600, including a Scan Ceph Module and AI, is launched



Care Management Platform is rebranded as Sensei Cloud



Sensei Cloud with orthodontic functionality introduced CS Model+ v5 with aligner design capability launched exocad Smile Creator integrated with CS Solutions

2021

Our History

Our Brand Evolution

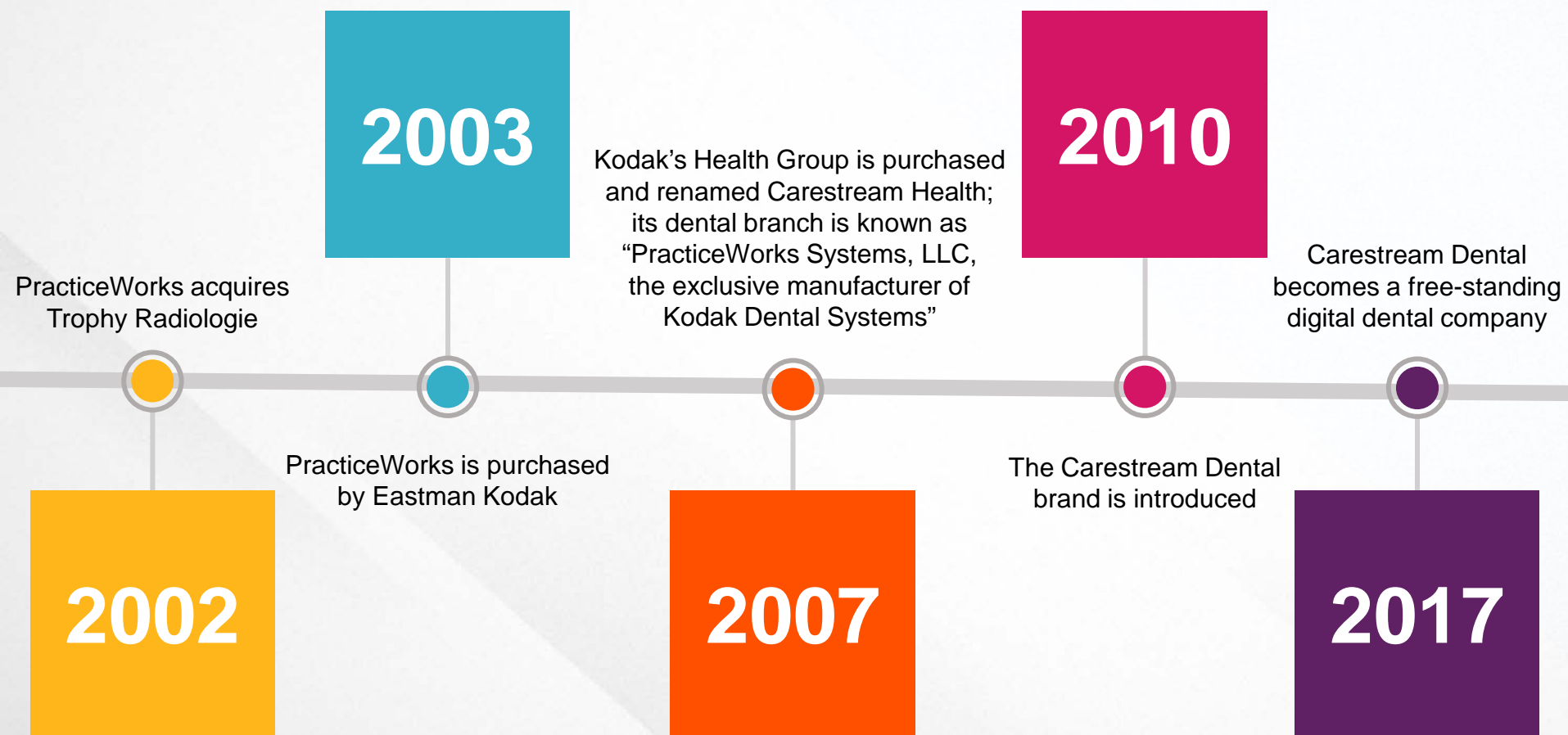



Carestream Dental is Here to Help You Succeed